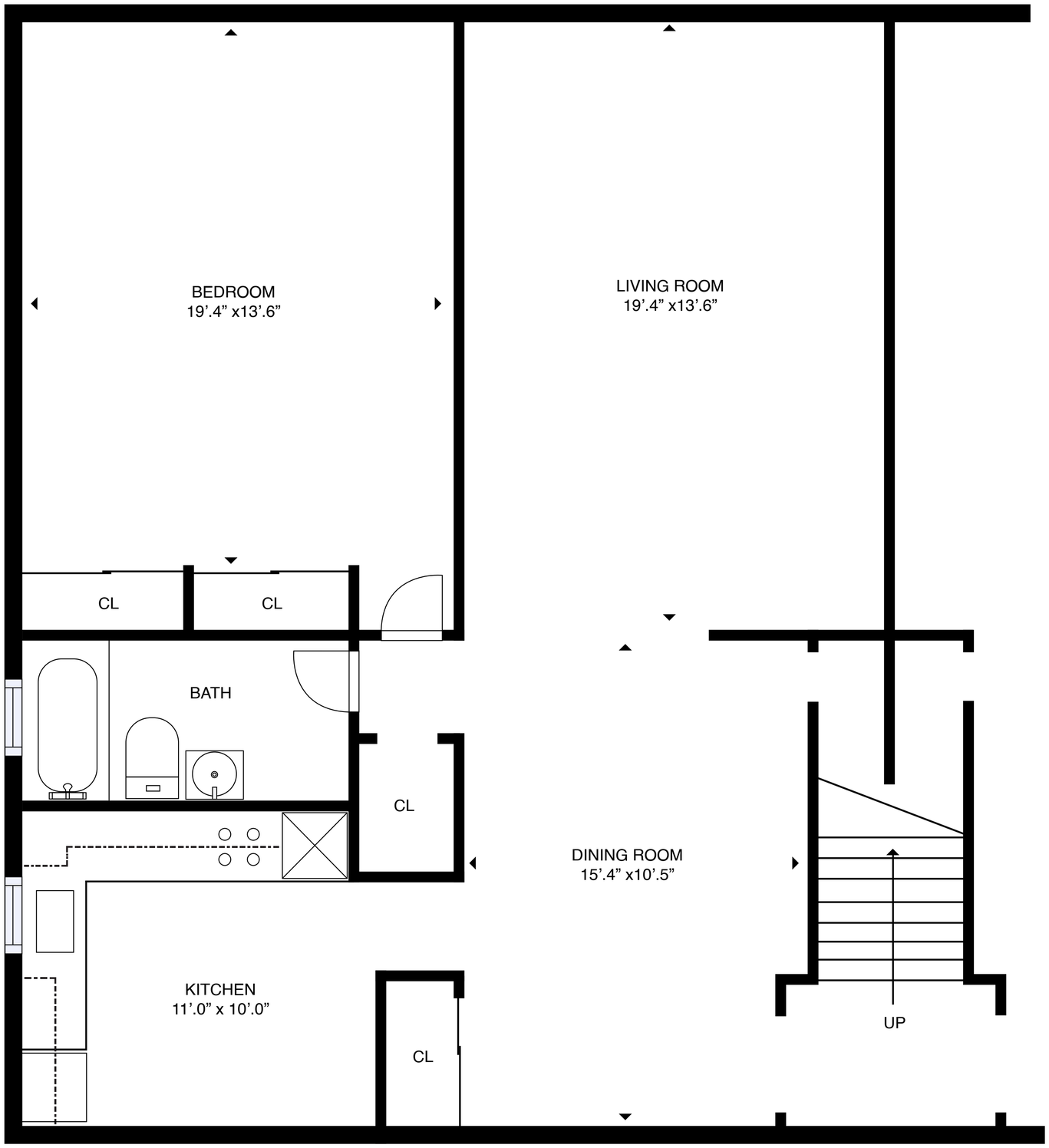
BEDROOM
19'.4" x13'.6"
LIVING ROOM
19'.4" x13'.6"
CL
CL
BATH
CL
DINING ROOM
15'.4" x10'.5"
KITCHEN
11'.0" x 10'.0"
CL
UP